

Charotar English Medium School, Anand

Annual Exam (2018-19)

Subject:-G.K

Std:-V

ANSWER KEY

Date:15/04/2019

3 Hrs
80-Marks

Q.1 (A) Fill in the blanks

(10)

1. C.V. Raman was the first Indian scholar who studied only in India
2. North Korea has imposed a ban on wearing blue jeans.
3. Marco Polo learned Chinese language.
4. Squirrel has very sharp memory.
5. 24 spokes are in the Indian flag.
6. Amartya Sen got Nobel Prize for economics.
7. Antarctica is the coldest continent on the earth.
8. Gate Keeper world's tallest roller coaster.
9. Elephant uses its brain to create and make social interaction.
10. Salim Ali is known as the Bird man of India.

(B) Match the following.

(08)

A

B

- | | |
|-------------------------|-----------------------|
| 1. Ban on theatres | a. Saudi Arabia |
| 2. Found China | b. Marco Polo |
| 3. Human Training | c. Dog |
| 4. Taj Mahal | d. Agra |
| 5. Humayun's Tomb | e. Delhi |
| 6. Ban on chewing gum | f. Singapore |
| 7. Tea, Coffee | g. Avoid Caffeine |
| 8. Christopher Columbus | h. Discovered America |
| 9. Largest Ocean | i. Pacific |
| 10. Earth is round | j. Aryabhatta |
| 11. Colossos | k. Germany |
| 12. Mauna Loa | l. 120 km high |
| 13. Store food | m. Squirrel |
| 14. Most intelligent | n. Octopus |
| 15. Whale | o. Complex Sound |
| 16. St. Andrew's cross | p. Scotland |

Q.2 (A) True or False

(10)

1. Colossos is the world's tallest wooden roller. (T)
2. Antarctica is the coldest continent. (T)
3. Pacific Ocean is in Tibet. (F)
4. Green Colour stands for truth. (F)
5. The American flag is known as OLD Glory. (T)

6. Chimpanzee can manipulate its environment like humans. (T)
7. Pig can learn new skill easily. (F)
8. Humayun's tomb is situated in Chicago. (F)
9. The Similer roller coaster situated in United Kingdom. (T)
10. Yarlung Tsangpo Canyon is the deepest valley in the world. (T)
11. Arctic Ocean is the largest ocean in the world. (F)
12. There are 20 spokes in the wheel of Indian flag. (F)
13. A red cross on a white background represents the flag of Ireland. (T)
14. Abraham Lincoln's tomb is situated in US. (T)
15. Ginghis khan's tomb is situated in Delhi. (F)
16. Duck has very sharp memory. (F)
17. Parrot has the capability to do mimicry. (T)
18. Gatekeeper is situated in United State. (T)
19. Satrfish has the ability to recognize itself in mirror. (F)
20. Mauna Loa is the smallest volcano in the world. (F)

(B) Multiple Choice Question

(08)

1. Write name of the largest planet.
d. Jupiter
2. How many bones a human has when they born?
d.300
3. Operation flood is a movement related with which product?
a. Milk
4. Which state in India is the largest producer of Soyabean?
a. Madhya Pradesh
5. On which river Goa is situated?
a.Mandovi
6. Which planet is known as the red planet?
a.Mars
7. Name the person who studies the plant.
b.Botanist
8. When invented volley ball?
a.1895
- 9.Which color is symbol of love?
a. Red
10. Which instrument is used for measuring temperature?
a.Thermometer
11. On which date we celebrated The world animal's Day?
a. 4th Oct
12. Which tree grows very slowly.
a.White cedar
13. Name the tallest animal of the world.
a. Giraffe

14. Which language is written from right to left.

b. Urdu

15. Who designed the Indian Parliament?

a. Sir Edwin Lytens

16. Who built Taj Mahal?

a. ShahJahan

Q.3(A) Missing Letters

(10)

- | | |
|--|--|
| 1. PH <u>I</u> L <u>I</u> PP <u>I</u> N <u>E</u> S | 6.V <u>O</u> L <u>C</u> A <u>N</u> O |
| 2. D <u>O</u> L <u>P</u> H <u>I</u> N | 7.T <u>S</u> A <u>N</u> G <u>P</u> O |
| 3. E <u>L</u> E <u>P</u> H <u>A</u> N <u>T</u> | 8. K <u>I</u> N <u>G</u> D <u>O</u> M |
| 4. C <u>O</u> U <u>R</u> A <u>G</u> E | 9.G <u>O</u> L <u>I</u> A <u>T</u> H |
| 5. S <u>C</u> O <u>T</u> L <u>A</u> N <u>D</u> | 10. G <u>E</u> R <u>M</u> A <u>N</u> Y |

(B) Answer in one word

(10)

1.Name the country that has imposed a ban on dancing in club.

Ans. Japan

2. Who discovered America?

Ans. Christopher Columbus

3. Which is the national game of Canada?

Ans. Ice Hockey

4.Which colour is symbol of happiness?

Ans. Yellow

5. Which is the fastest mean of transport?

Ans.Aeroplane

6. An adult human has how many bones?

Ans. 206

7. Who invented bulb?

Ans. Thomas Edison

8. Which is the longest river on the Earth?

Ans. Nile

9.Write name of a land form.

Ans. Plateau, plain, mountain

10. Which plant is used to make our palm red?

Ans. Mehendi

(C) Who am I?

(10)

1. I found the sea route to India from Europe.

2. I can learn new skill easily.....Labrador Dog

3.I don't have backbone.....Octopus

4. I have excellent memory.....Parrot

5.I started journey with five ships and 270 men.....Ferdinand Magellan

6.I am known as the father of Indian Green Revolution.....Swaminathan

7. I invented Computer.....Charles Babbage

8.I am current Prime Minister.....Narendra Modi

9. I am current President of India.....Ram Nath Kovind

10. I am home minister of India.....Rajnath Singh

Q.4 (A) Jumbled Word

(04)

1.AGRA

2.VALLEY

3.WHALE

4. IRELAND

(B) Identify the Pictures.

(10)



Sushruta



Taj Mahal

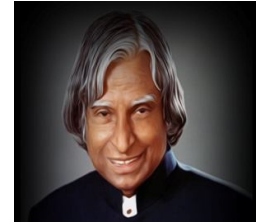

Dr.A.P.J. Abdul Kalam



Dr. Vikram A. Sarabhai

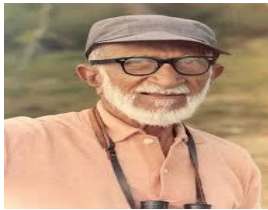

Salim Ali



MOTHER TERESA



Christopher Columbus



Rabindranath Tagore



Vasco-Da-Gama



C.V.Raman